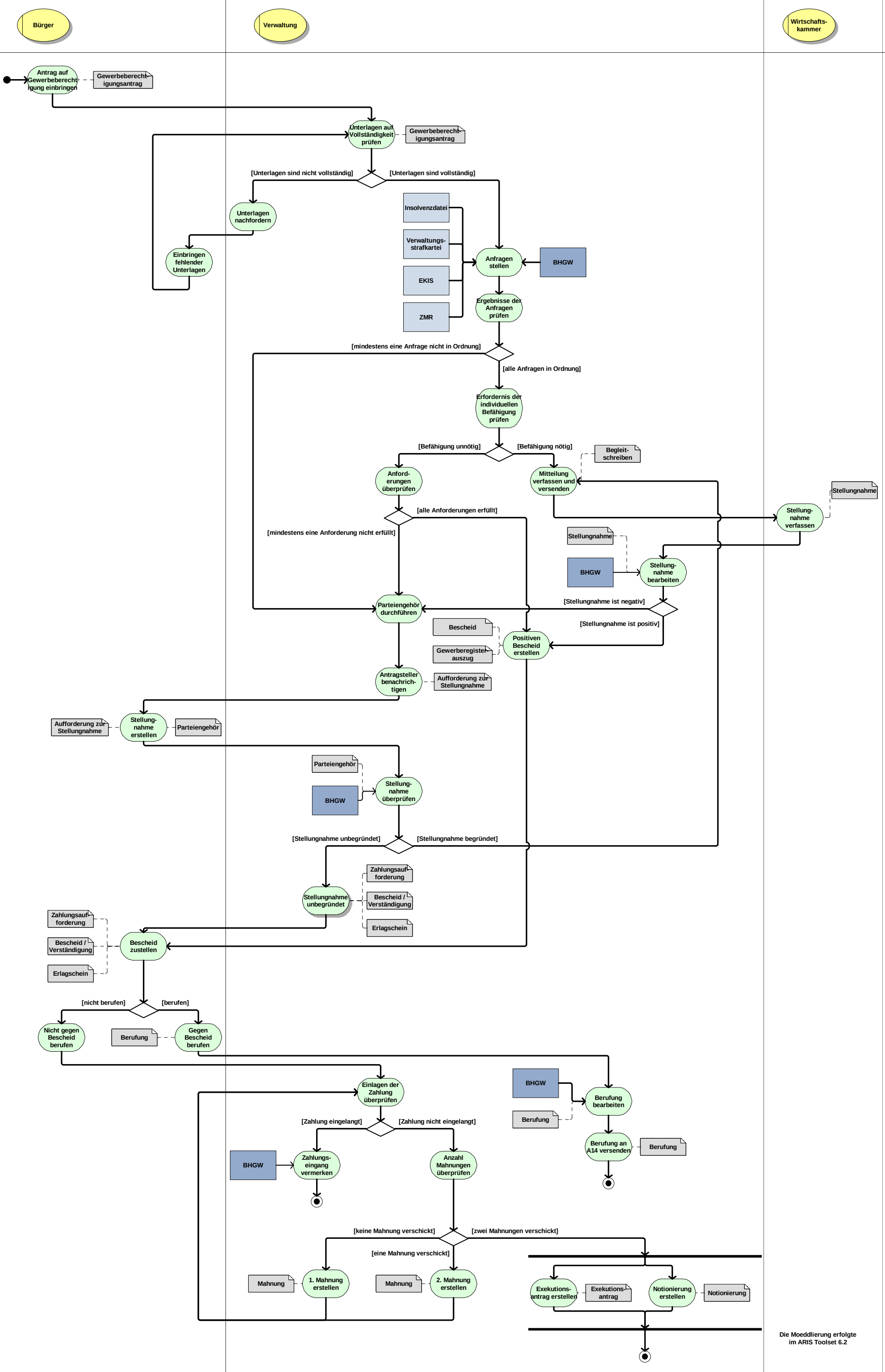

Die Moeddlierung erfolgte im ARIS Toolset 6.2